

JR EAST PASS

Travel and discover!

Unlimited rides on all Shinkansen and other JR trains in the "unlimited-ride area".
Enjoy a memorable trip with the top value JR EAST PASS!

Tohoku area



Komachi (E6)



Hayabusa (E5)



Tsubasa (E3)

Tohoku
area

Eligibility

A foreign national with a
non-Japanese passport

Validity period

5 consecutive days

Price

Adult

(12 years of age or older)

20,000 yen

Child

(between 6 and 11 years of age)

10,000 yen

*An original, valid passport belonging to the person who is using the rail pass must be presented at the time of purchase/exchange. Copies of passports and other substitute documents are not accepted.

*Rail pass type cannot be changed following purchase.

*You may purchase multiple rail passes if their periods of validity do not overlap.

Skip the line!

Passes purchased via JR-EAST Train Reservation can conveniently be picked up at Reserved Seat Ticket Vending Machines!

You can pick up your pass at any Reserved Seat Ticket Vending Machines equipped with a passport reader, as shown on the left!

*IC chip passports only

*Applicable only to passes purchased via JR-EAST Train Reservation operated by JR EAST



Tohoku area

https://www.jreast.co.jp/multi/en/pass/eastpass_t.html



②Omagari

④Yamadera

⑥ Ōuchiyuku

⑧Tokyo

*1) The pass is not valid for limited express trains that arrive at and depart from the Tobu line stations. *2) GALA Yuzawa Station is open only during winter and spring.

- *Limited to Reserved Seat Ticket Vending Machines placed at the JR East stations that have the passport reader installed.
- *Tickets can still be purchased and staff consulted at ticket counters.
- *Look for Reserved Seat Ticket Vending Machines with the applicable logos shown to the right.
- *Only compatible with passports with IC chips



Logo
(example)

Images are for illustrative purposes only.

**Insert your ticket
into the automatic
ticket gate!**

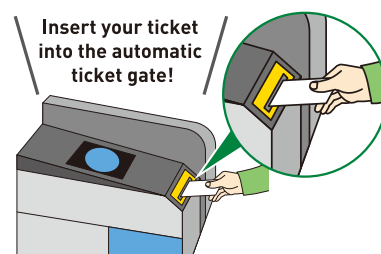

TRAVEL



This information is current as of March 2023. 2023/03